

BIOGRAPHICAL SKETCH OF PARKS FAMILY

Collum Ala April 29, 1903

John Parks was born January 14th A.D. 1782 and was married to Mary M. Delaney - March 12th A.D. 1811. Unto was born William D. Parks January 22 A.D. 1812. Mary M. Park died February 10th A.D. 1812. Ruth Brown was born Oct. 18th A.D. 1796. - Married to the above named John Parks August 13th 1816, and to them were born the following issue--

To wit: Robert C. born May 2d. A.D. 1818.
James M. born July 9th A.D. 1819.
Mary M. born Jan. 12, A.D. 1821.
Eliza B. born Sept. 11 1822 A.D. (Bible Record, Sept. 9th, 1822).
Rebecca was born February 19th A.D. 1824.
John G. born December 19, A.D. 1825.
Elizabeth - record lost
Samuel W. - record lost.
Thomas B. Parks March 27th, 1832.
Joseph F. Parks - record lost.

Now these are the sons and daughters of John Parks & Ruth Parks that was born unto them after they came to the state of Alabama and settled in the Tennessee River Valley.

SKETCH OF JAS. M. PARKS FAMILY

James Monroe Parks and Mary Jane Scott, Daughter of Robert T. Scott Sen. and Mariah Scott his wife who was a Parsons before she married to R. T. Scott Sen. were married July 22 1852 near Scottsboro Ala. to them were born the following children to wit:

Charles E. Parks born May 6 1853 at White Cottage Jackson County Ala. and died Aug. 17, 1853.
Robert Scott Parks born April 15 1855.
Mary Eleanor Parks born Feb. 20 1857 at Scottsboro Ala. and died Aug. 7, 1870 in Leon County, Texas.
James Lightner Parks was born in Washington City D. C. Apr 24 1860.
Frank Gurley Parks, Born July 27, 1862 at Scottsboro Ala. and died at same place Feb 19, 1896.
Charlott E. Parks Born Oct 29, 1864, near Section *Jackson Co Ala.
Ernest Parks June 26, 1867 in Scottsboro Ala.
William D. Parks Born May 2, 1870 in Leon County, Texas. Died Sept. 1870 in same place.

James Monroe Parks was born July 9, 1819. And was married to Cenia (?) Justice while he was quite young -- Some years after this marriage there was born to them John Thomas Parks, March 2d. 1849, his mother dieing a few days after his birth, he was taken to the home of his grandmother with whom he remained untill the death of his grandmother in 1855 -- then he lived with his uncle J. G. Parks -- untill his father emigrated to Texas in 1870 and in 1870 Aug. 30 he died in Leon county Texas.
This John Thomas Parks was only child by this first marriage.

James M. Delaney
April 30 Meeting

Boltonby Treas

Sept 1857

7493-12

Dept Council

Neely
Campbell
Baldwin
Hoodman
Broadway

our bellied down Belfonte Cemetery
old town
- identified prints of old Belfonte

- Donora prints of Haybo
- filming of records in courthouse
in cooperation with Mormon Church
2 a several year project

Cobb led

several De Legation

1861 Al senior member in
the Congress of U.S.

Jan 18, 1861 Al Congressman
resigned (9 members)
Harper's Weekly
made 450 speeches

Died Sept. 1870 in same place.

James Monroe Parks was born July 9, 1819. And was married to Cenia (?) Justice while he was quite young -- Some years after this marriage there was born to them John Thomas Parks, March 2d. 1849, his mother dying a few days after his birth, he was taken to the home of his grandmother with whom he remained untill the death of his grandmother in 1855 -- then he lived with his uncle J. G. Parks -- untill his father emigrated to Texas in 1870 and in 1870 Aug. 30 he died in Leon county Texas. This John Thomas Parks was only child by this first marriage.

married to Mary M. Delaney -
rks January 22 A.D. 1812.
rown was born Oct. 18th
August 13th 1816, and to

ble Record, Sept. 9th, 1822).
1824.

s & Ruth Parks that was born
and settled in the Tennessee

of Robert T. Scott Sen. and
he married to R. T. Scott Sen.
to them were born the following

White Cottage Jackson
53.

55.
57 at Scottsboro Ala.
ounty, Texas.

ashington City D. C.

1862 at Scottsboro Ala.
696.

4, near Section

tsboro Ala.

in Leon County, Texas.

Sec 19 Sec 20

Record
Book 121
Page 281

Sold to SEBRING

15 FT ALLEY

Sold to Park Watch
Book 47
Page 308

2 ACRES

1946 addition
to Park Place

Section Line

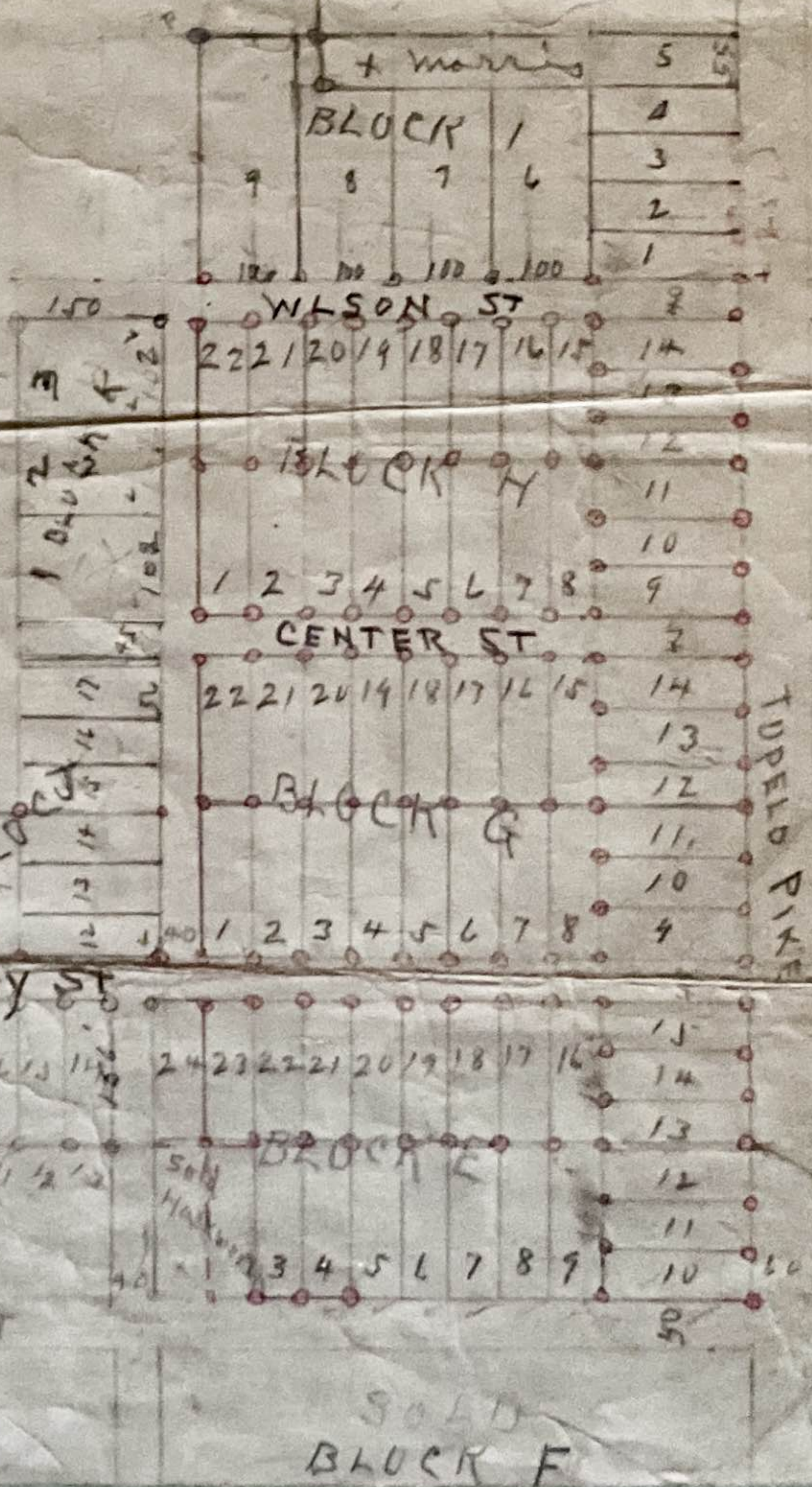

702
COOK
1400
W.C. HIGGINS

BLOCK A

SOLD
BLOCK B

SKYLE ST

BLOCK C

SOLD
BLOCK D

PARK ST

SOLD
BLOCK E

SOLD
BLOCK F

5
5
5
F

Boyd's

143

Boyd's

J. Lee

Park Place
Original plot